AQA

GCSE
HISTORY

Specification A Unit 1 Option B: Media and Mass Communication Through Time

Sources Booklet

Sources A, **B** and **C** for use in answering Question 1

Source A An illustration from a medieval book of songs, stories and poetry. It shows a minstrel who was sent by the Duke of Flanders to perform his songs and stories to the Queen of France.

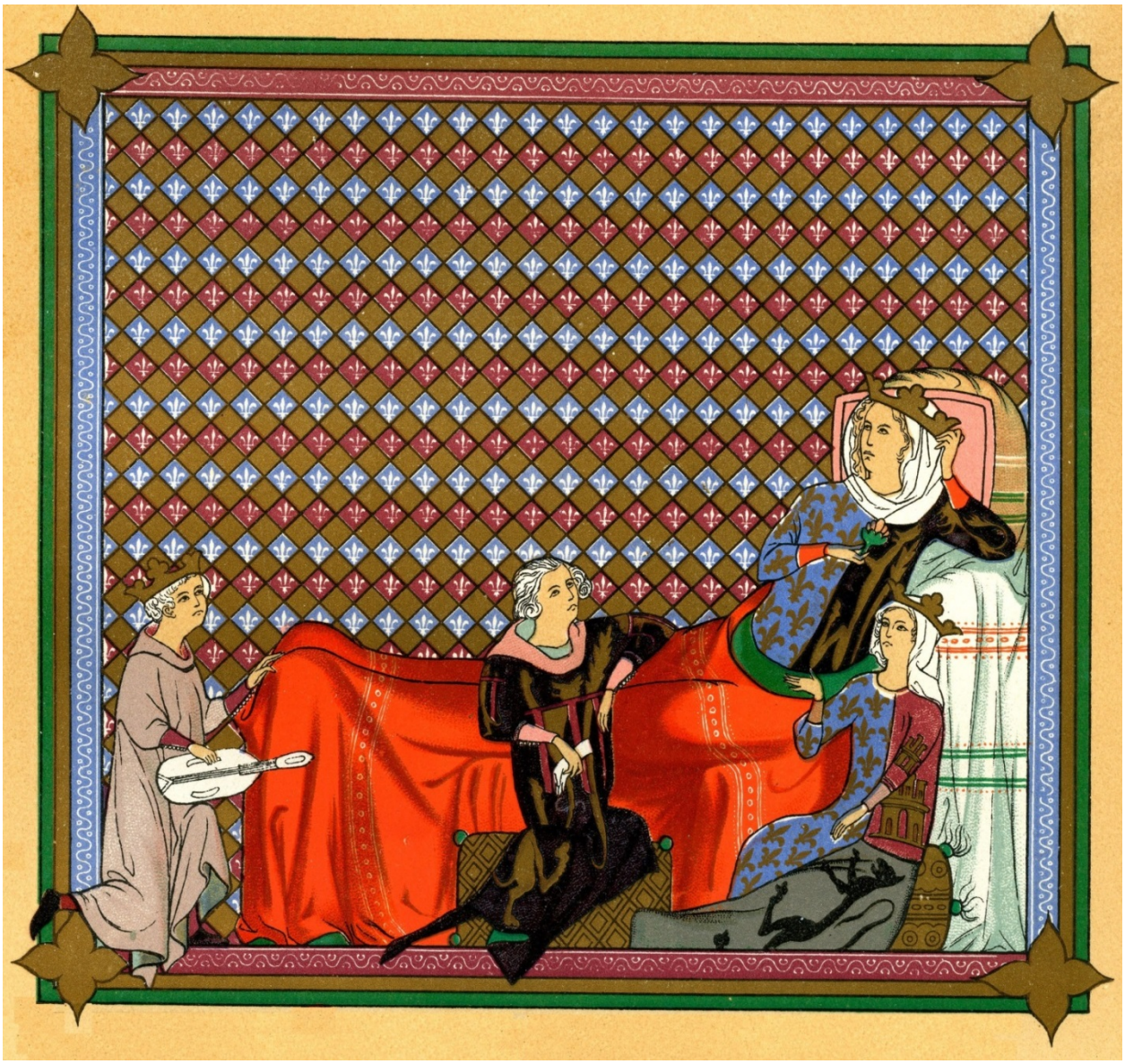

Source B A photograph of a cinema in 1935. It had been a theatre until 1928 when it was changed into a cinema.

Turn over for the next source

Source C A photograph of the Facebook page of Mark Zuckerberg. He invented Facebook in his college room in 2004.

END OF SOURCES

Copyright Information

For confidentiality purposes, from the November 2015 examination series, acknowledgements of third party copyright material will be published in a separate booklet rather than including them on the examination paper or support materials. This booklet is published after each examination series and is available for free download from www.aqa.org.uk after the live examination series.

Permission to reproduce all copyright material has been applied for. In some cases, efforts to contact copyright-holders may have been unsuccessful and AQA will be happy to rectify any omissions of acknowledgements. If you have any queries please contact the Copyright Team, AQA, Stag Hill House, Guildford, GU2 7XJ.

Copyright © 2016 AQA and its licensors. All rights reserved.